

Table of Contents

DESIGN DETAILS3-5

HUTCH







	Shelf7
	Display8
	Corner9
	Folder10
	Mail Cubicle.....10
	Specialty11

Table of Contents

SLOPE HUTCH



Shelf13



Display14



Folder15



Mail Cubicle.....15



Specialty16

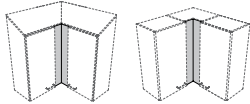

INSTALLATION ACCESSORIES.....17

HUTCH / BASE ASSEMBLIES

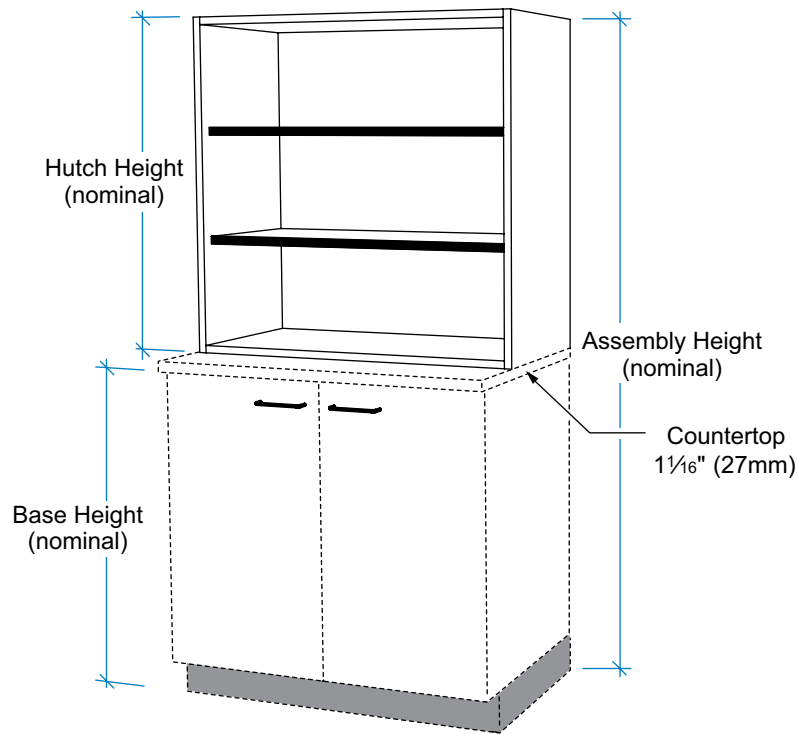

Hutch design is for stacking on base unit with countertop thickness of 1 1/16" (27mm). Actual hutch heights are provided based on overall total height of elevation with the base and special thickness countertop combination used.

				With 1 1/16" top (27mm)		
Assembly Height* (nominal)	Assembly Height* (actual)		Base Height (nominal)	Hutch Height (nominal)	Hutch Height (actual)	
inches	inches	mm	inches	inches	inches	mm
72	71 9/16	1817	35	35	35 1/2	901
72	71 9/16	1817	32	38	38	965
72	71 9/16	1817	29	42	41 3/4	1061
78	77 13/16	1977	41	35	35 1/2	901
78	77 13/16	1977	35	42	41 3/4	1061
78	77 13/16	1977	32	44	44 5/16	1125
78	77 13/16	1977	29	48	48 1/16	1221
84	84 1/8	2137	41	42	41 3/4	1061
84	84 1/8	2137	35	48	48 1/16	1221
84	84 1/8	2137	32	51	50 9/16	1285
84	84 1/8	2137	29	54	54 3/8	1381
90	90 7/16	2297	41	48	48 1/16	1221
90	90 7/16	2297	35	54	54 3/8	1381
90	90 7/16	2297	32	57	56 7/8	1445
90	90 7/16	2297	29	61	60 1/16	1541

* Assembly heights based on using 1 1/16" (27mm) top.

HUTCH

Design Details

Typical hutch combinations are shown as the base and hutch unit nominal heights with a 1/16" (27mm) countertop thickness.



72 HIGH ASSEMBLY

Actual Height
71 1/16" (1817mm)

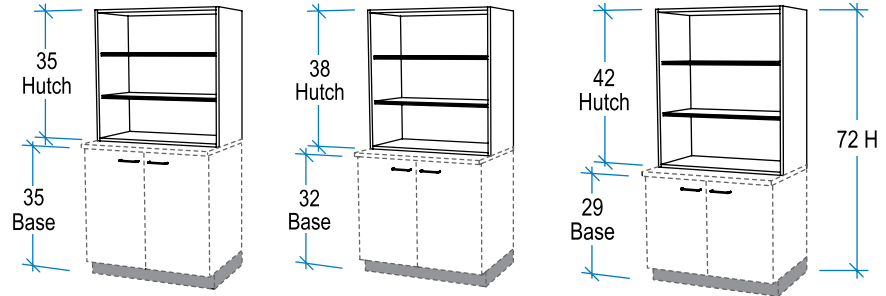

78 HIGH ASSEMBLY

Actual Height
77 13/16" (1977mm)

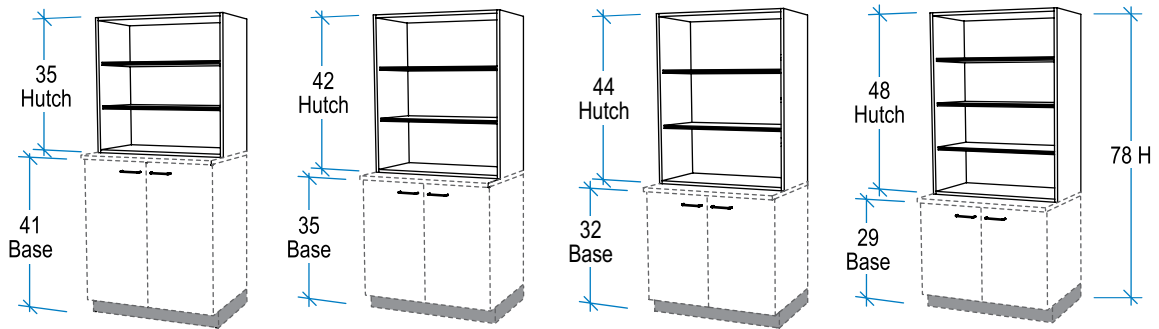

84 HIGH ASSEMBLY

Actual Height
84 1/8" (2137mm)

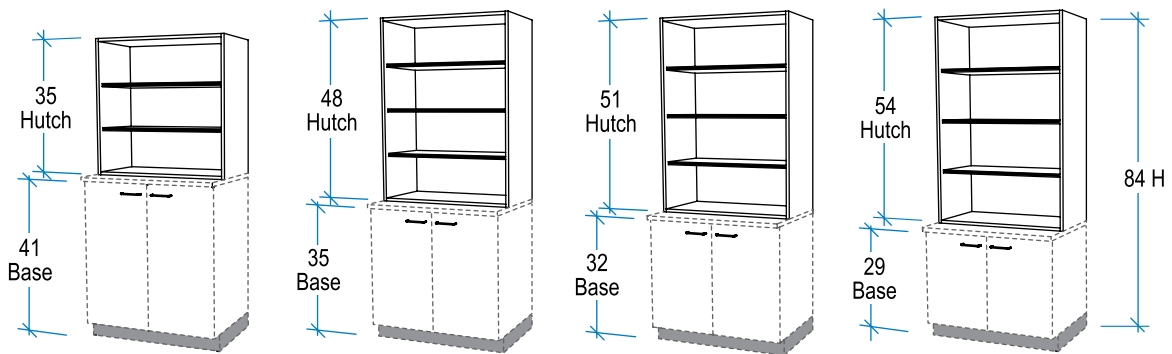

90 HIGH ASSEMBLY

Actual Height
90 7/16" (2297mm)

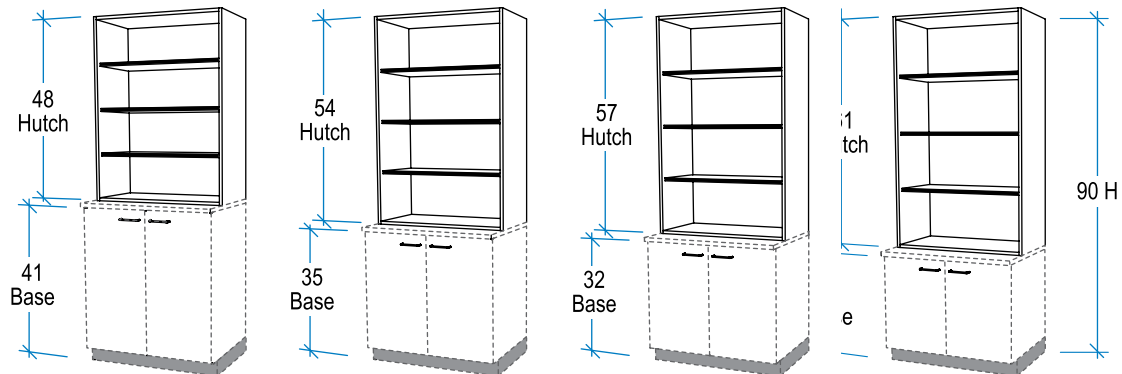

SLOPE TOP

Stevens Advantage slope top units are designed with integral slope ends, eliminating the need for on-the-job fabrication of slope structures. Overlay slope cover panels are shipped with length and end edging for final fit and sizing as installation field conditions may require. Stevens Advantage slope design incorporates a full 3/4" thick slope top on a 25° constant rising slope. Slope top options are available on nominal cabinet depths of 14", 18", 21", and 24". Slope tops not recommended for wall-mounted height above 84", due to possible ceiling interferences. 16816 Slope Top Cover Panels must be specified and ordered separately (not included with cabinet units).

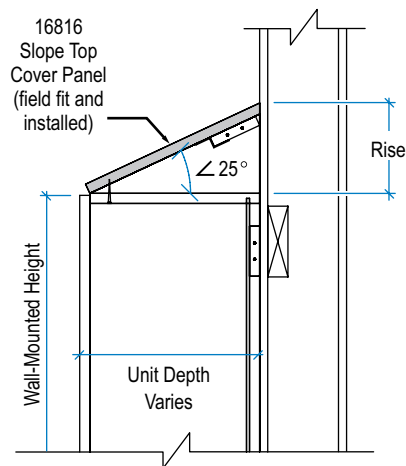

Nominal Unit Depth	Rise	
	inches	mm
14	7	177.9
18	8 ¾	222.6
21	10 ¾	262.8
24	11 ½	292.8

HUTCH

Shelf





Hutch units are built for stacking on a countertop surface. Actual hutch heights are based on overall total height of elevation with the base and countertop combination used. Standard 3" width increments available where range is shown. 1" increments require upcharge.

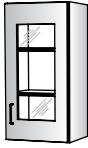
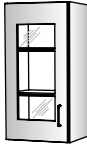
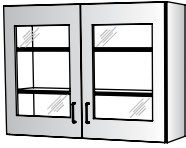
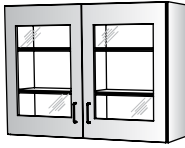
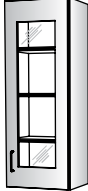
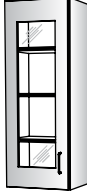
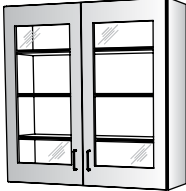
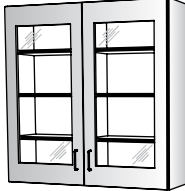
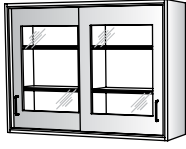
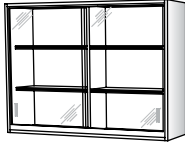

Shelf				
	<p>W: 12 - 48 H: 35,38,42,44,48,51,54,57,61 D: 14,18,21,24</p> <p>Adjustable Shelves</p>	<p>W: 12 - 24 H: 35,38,42,44,48,51,54,57,61 D: 14,18,21,24</p> <p>Right Hinge Door Adjustable Shelves</p>	<p>W: 12 - 24 H: 35,38,42,44,48,51,54,57,61 D: 14,18,21,24</p> <p>Left Hinge Door Adjustable Shelves</p>	<p>W: 24 - 48 H: 35,38,42,44,48,51,54,57,61 D: 14,18,21,24</p> <p>Doors Adjustable Shelves</p>
	22101	22120	22121	22129
<p>35H 38H 42H 44H</p>				
<p>48H 51H 54H 57H 61H</p>				

Shelf				
	<p>W: 39 - 48 H: 35,38,42,44,48,51,54,57,61 D: 14,18,21,24</p> <p>Center Divider Adjustable Shelves</p>	<p>W: 39 - 48 H: 35,38,42,44,48,51,54,57,61 D: 14,18,21,24</p> <p>Doors Center Divider Adjustable Shelves</p>	<p>W: 36 - 48 H: 35,38,42,44,48,51,54,57,61 D: 14,18,21,24</p> <p>Sliding Doors Center Divider Adjustable Shelves</p>	<p>W: 30,36,42,48 H: 35,38,42,44,48,51,54,57,61 D: 18,21,24,29</p> <p>Pocket Doors Adjustable Shelves</p>
	22138	22181	22150	22140
<p>35H 38H 42H 44H</p>				
<p>48H 51H 54H 57H 61H</p>				

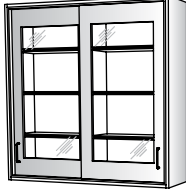
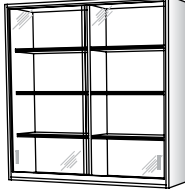
Hutch units are built for stacking on a countertop surface. Actual hutch heights are based on overall total height of elevation with the base and countertop combination used.

Display		Display		Display		Display	
<p>W: 15,18,21,24 H: 35,38,42,44,48,51,54,57,61 D: 14,18,21,24</p> <p>Right Hinge Display Door Adjustable Shelves</p>		<p>W: 15,18,21,24 H: 35,38,42,44,48,51,54,57,61 D: 14,18,21,24</p> <p>Left Hinge Display Door Adjustable Shelves</p>		<p>W: 30,36,42,48 H: 35,38,42,44,48,51,54,57,61 D: 14,18,21,24</p> <p>Display Doors Adjustable Shelves</p>		<p>W: 30,36,42,48 H: 35,38,42,44,48,51,54,57,61 D: 14,18,21,24</p> <p>Display Doors Center Divider Adjustable Shelves</p>	
22130		22131		22136		22182	
<p>35H 38H 42H 44H</p>							
<p>48H 51H 54H 57H 61H</p>							
Display		Display		Display		Display	
<p>W: 30,36,42,48 H: 35,38,42,44,48,51,54,57,61 D: 14,18,21,24</p> <p>Sliding Display Doors Center Divider Adjustable Shelves</p>		<p>W: 30,36,42,48 H: 35,38,42,44,48,51,54,57,61 D: 14,18,21,24</p> <p>Sliding Glass Doors Center Divider Adjustable Shelves</p>		<p>W: 30,36,42,48 H: 35,38,42,44,48,51,54,57,61 D: 18,21,24,29</p> <p>Pocket Display Doors Adjustable Shelves</p>		<p>W: 30,36,42,48 H: 35,38,42,44,48,51,54,57,61 D: 18,21,24,29</p> <p>Pocket Display Doors Adjustable Shelves</p>	
22154		22158		22141			
<p>35H 38H 42H 44H</p>							
<p>48H 51H 54H 57H 61H</p>							

HUTCH

Corner

Hutch units are built for stacking on a countertop surface. Actual hutch heights are based on overall total height of elevation with the base and countertop combination used.



Corner – Diagonal

14" DEEP:
W: 25
H: 35,38,42,44,48,51,54,57,61
D: 14

18" DEEP:
W: 28
H: 35,38,42,44,48,51,54,57,61
D: 18

Right Hinge Door
 Fixed Shelves

14" DEEP:
W: 25
H: 35,38,42,44,48,51,54,57,61
D: 14

18" DEEP:
W: 28
H: 35,38,42,44,48,51,54,57,61
D: 18

Left Hinge Door
 Fixed Shelves

22211

22212

35H
 38H
 42H
 44H

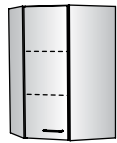
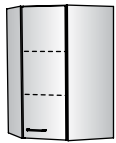

48H
 51H
 54H
 57H
 61H



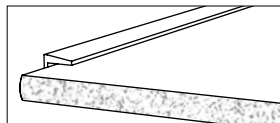



1/4"-thick folder shelves are held securely with translucent, low profile shelf supports. All edges unfinished. Front edge unfinished and shaped.

Folder / Mail Cubicle

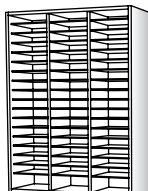
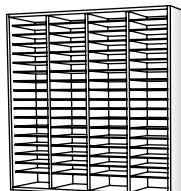
Hutch units are built for stacking on a countertop surface. Actual hutch heights are based on overall total height of elevation with the base and countertop combination used.

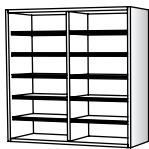
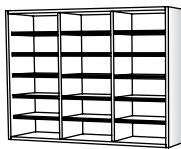
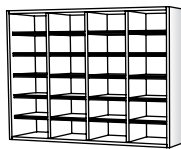
Folder	
<p>W: 21,24,30,36 H: 35,38,42,44,48,51,54,57,61 D: 14,18,21,24</p> <p>1/4" Folder Shelves, Adjustable and Removable on 1 1/4" Centers Compartments 2 1/4"H min.</p>	<p>W: 30,36,42,48 H: 35,38,42,44,48,51,54,57,61 D: 14,18,21,24</p> <p>1/4" Folder Shelves, Adjustable and Removable on 1 1/4" Centers Compartments 2 1/4"H min.</p>
<p>W: 42,48 H: 35,38,42,44,48,51,54,57,61 D: 14,18,21,24</p> <p>1/4" Folder Shelves, Adjustable and Removable on 1 1/4" Centers Compartments 2 1/4"H min.</p>	
<p>22241</p> <p>35H: 26 Compts. 38H: 28 Compts. 42H: 32 Compts. 44H: 34 Compts. 48H: 36 Compts. 51H: 38 Compts. 54H: 42 Compts. 57H: 44 Compts. 61H: 46 Compts.</p> 	<p>22242</p> <p>35H: 39 Compts. 38H: 42 Compts. 42H: 48 Compts. 44H: 51 Compts. 48H: 54 Compts. 51H: 57 Compts. 54H: 63 Compts. 57H: 66 Compts. 61H: 69 Compts.</p> 
<p>22243</p> <p>35H: 52 Compts. 38H: 56 Compts. 42H: 64 Compts. 44H: 68 Compts. 48H: 72 Compts. 51H: 76 Compts. 54H: 84 Compts. 57H: 88 Compts. 61H: 92 Compts.</p> 	

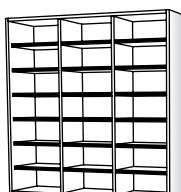
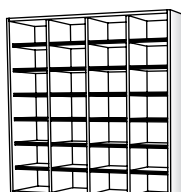
Mail Cubicle	
<p>Compt. Widths 21W = 9 3/8" 24W = 10 7/8" 30W = 13 7/8" 36W = 16 7/8"</p> <p>W: 21,24,30,36 H: 35,38,42,44,48,51,54,57,61 D: 14,18,21,24</p> <p>Open, One Face 3/4" Adjustable, Equally Spaced Cubicle Shelves Compartment Spacing 3"H min.</p>	<p>Compt. Widths 30W = 9" 36W = 11" 42W = 13" 48W = 15"</p> <p>W: 30,36,42,48 H: 35,38,42,44,48,51,54,57,61 D: 14,18,21,24</p> <p>Open, One Face 3/4" Adjustable, Equally Spaced Cubicle Shelves Compartment Spacing 3"H min.</p>
<p>Compt. Widths 42W = 9 1/2" 48W = 11"</p> <p>W: 42,48 H: 35,38,42,44,48,51,54,57,61 D: 14,18,21,24</p> <p>Open, One Face 3/4" Adjustable, Equally Spaced Cubicle Shelves Compartment Spacing 3"H min.</p>	
<p>22250</p> <p>35H: 38H: 42H: 44H: 12 Compts.</p> 	<p>22251</p> <p>35H: 38H: 42H: 44H: 18 Compts.</p> 
<p>22252</p> <p>35H: 38H: 42H: 44H: 24 Compts.</p> 	
<p>48H: 51H: 54H: 57H: 61H: 14 Compts.</p> 	<p>48H: 51H: 54H: 57H: 61H: 21 Compts.</p> 
<p>48H: 51H: 54H: 57H: 61H: 28 Compts.</p> 	

HUTCH

Specialty

Standard 3" width increments available where range is shown. 1" increments require upcharge.



Specialty

Magazine Shelf

W: 24 - 48
H: 48,51,54,57,61
D: 14,18,21,24

3 Magazine Shelves

22165

48H
 51H
 54H
 57H
 61H

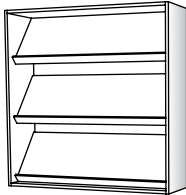

Instructor White Board

W: 72,96
H: 48
D: 14,18,21,24

2 Sliding White Boards
 2 Tracks
 Center Divider
 Adjustable Shelves

22300

48H

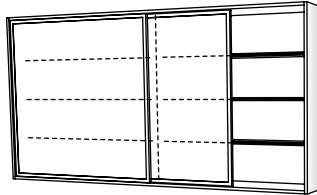



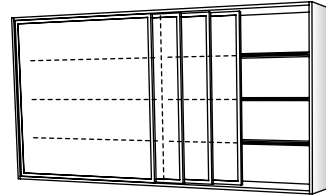

W: 96
H: 48
D: 14,18,21,24

4 Sliding White Boards
 4 Tracks
 Center Divider
 Adjustable Shelves

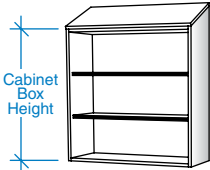
22302

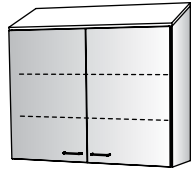
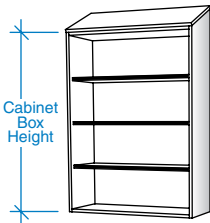

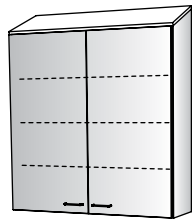
Shelf				
	<p>W: 12,15,18,21,24,27,30,33,36,39,42,45,48</p> <p>H: 35,38,42,44,48,51,54</p> <p>D: 14,18,21,24</p> <p>Adjustable Shelves</p>	<p>W: 12,15,18,21,24</p> <p>H: 35,38,42,44,48,51,54</p> <p>D: 14,18,21,24</p> <p>Right Hinge Door Adjustable Shelves</p>	<p>W: 12,15,18,21,24</p> <p>H: 35,38,42,44,48,51,54</p> <p>D: 14,18,21,24</p> <p>Left Hinge Door Adjustable Shelves</p>	<p>W: 24,27,30,33,36,39,42,45,48</p> <p>H: 35,38,42,44,48,51,54</p> <p>D: 14,18,21,24</p> <p>Doors Adjustable Shelves</p>
	23101	23120	23121	23129
<p>35H</p> <p>38H</p> <p>42H</p> <p>44H</p>				
<p>48H</p> <p>51H</p> <p>54H</p>				

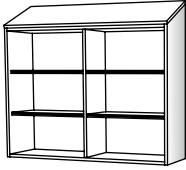
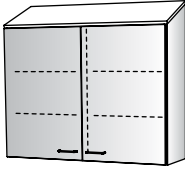
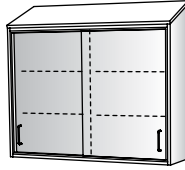
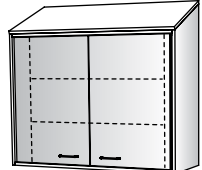
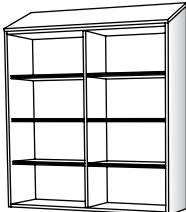
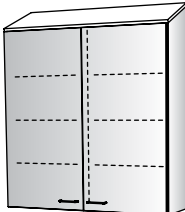
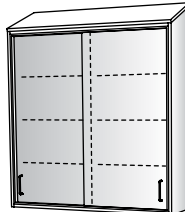
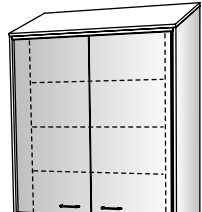
Shelf				
	<p>W: 39,42,45,48</p> <p>H: 35,38,42,44,48,51,54</p> <p>D: 14,18,21,24</p> <p>Center Divider Adjustable Shelves</p>	<p>W: 39,42,45,48</p> <p>H: 35,38,42,44,48,51,54</p> <p>D: 14,18,21,24</p> <p>Doors Center Divider Adjustable Shelves</p>	<p>W: 36,39,42,45,48</p> <p>H: 35,38,42,44,48,51,54</p> <p>D: 14,18,21,24</p> <p>Sliding Doors Center Divider Adjustable Shelves</p>	<p>W: 30,36,42,48</p> <p>H: 35,38,42,44,48,51,54</p> <p>D: 18,21,24</p> <p>Pocket Doors Adjustable Shelves</p>
	23138	23181	23150	23140
<p>35H</p> <p>38H</p> <p>42H</p> <p>44H</p>				
<p>48H</p> <p>51H</p> <p>54H</p>				

SLOPE HUTCH

Display



Display

W: 15,18,21,24
H: 35,38,42,44,48,51,54
D: 14,18,21,24

Right Hinge Display Door
 Adjustable Shelves

W: 15,18,21,24
H: 35,38,42,44,48,51,54
D: 14,18,21,24

Left Hinge Display Door
 Adjustable Shelves

W: 30,36,42,48
H: 35,38,42,44,48,51,54
D: 14,18,21,24

Display Doors
 Adjustable Shelves

W: 30,36,42,48
H: 35,38,42,44,48,51,54
D: 14,18,21,24

Display Doors
 Center Divider
 Adjustable Shelves

23130

23131

23136

23182

35H
 38H
 42H
 44H

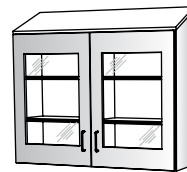
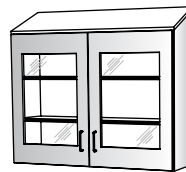
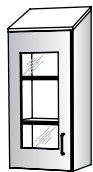
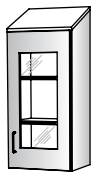

48H
 51H
 54H

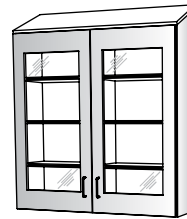
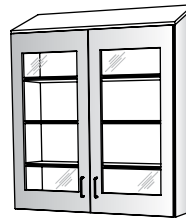
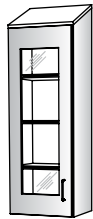
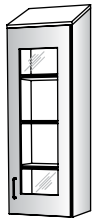

Display

W: 30,36,42,48
H: 35,38,42,44,48,51,54
D: 14,18,21,24

Sliding Display Doors
 Center Divider
 Adjustable Shelves

W: 30,36,42,48
H: 35,38,42,44,48,51,54
D: 14,18,21,24

Sliding Glass Doors
 Center Divider
 Adjustable Shelves

W: 30,36,42,48
H: 35,38,42,44,48,51,54
D: 18,21,24

Pocket Display Doors
 Adjustable Shelves

23154

23158

23141

35H
 38H
 42H
 44H

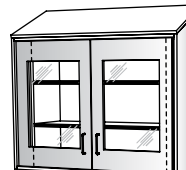
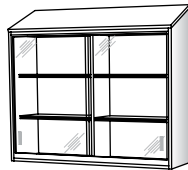
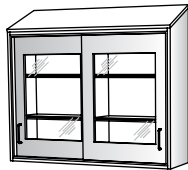

48H
 51H
 54H

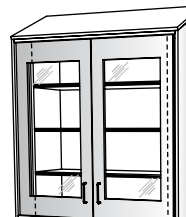
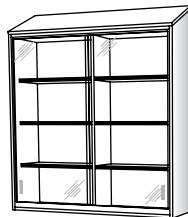
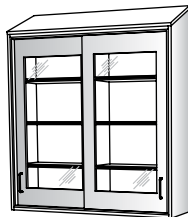

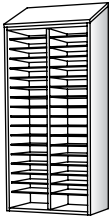
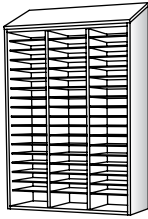
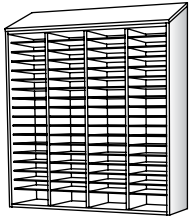
Folder		
<p>W: 21,24,30,36 H: 35,38,42,44,48,51,54 D: 14,18,21,24</p> <p>1/4" Folder Shelves, Adjustable and Removable on 1 1/4" Centers Compartments 2 1/4"H min.</p>	<p>W: 30,36,42,48 H: 35,38,42,44,48,51,54 D: 14,18,21,24</p> <p>1/4" Folder Shelves, Adjustable and Removable on 1 1/4" Centers Compartments 2 1/4"H min.</p>	
<p>W: 42,48 H: 35,38,42,44,48,51,54 D: 14,18,21,24</p> <p>1/4" Folder Shelves, Adjustable and Removable on 1 1/4" Centers Compartments 2 1/4"H min.</p>		
23241	23242	23243
<p>35H: 26 Compts. 38H: 28 Compts. 42H: 32 Compts. 44H: 34 Compts. 48H: 36 Compts. 51H: 38 Compts. 54H: 42 Compts.</p> 	<p>35H: 39 Compts. 38H: 42 Compts. 42H: 48 Compts. 44H: 51 Compts. 48H: 54 Compts. 51H: 57 Compts. 54H: 63 Compts.</p> 	<p>35H: 52 Compts. 38H: 56 Compts. 42H: 64 Compts. 44H: 68 Compts. 48H: 72 Compts. 51H: 76 Compts. 54H: 84 Compts.</p> 

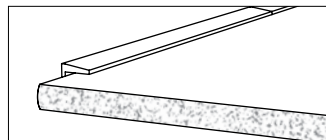

1/4"-thick folder shelves are held securely with translucent, low profile shelf supports. All edges unfinished. Front edge unfinished and shaped.

SLOPE HUTCH

Mail Cubicle / Specialty



Mail Cubicle

Compt. Widths
 21W = 9 3/8"
 24W = 10 7/8"
 30W = 13 7/8"
 36W = 16 7/8"

W: 21,24,30,36
H: 35,38,42,44,48,51,54
D: 14,18,21,24

Open, One Face
 3/4" Adjustable, Equally Spaced
 Cubicle Shelves
 Compartment Spacing 3"H min.

23250

35H
38H
42H
44H:
 12 Compts.

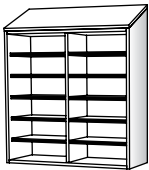

48H
51H
54H:
 14 Compts.

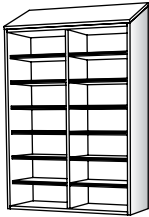

Compt. Widths
 30W = 9"
 36W = 11"
 42W = 13"
 48W = 15"

W: 30,36,42,48
H: 35,38,42,44,48,51,54
D: 14,18,21,24

Open, One Face
 3/4" Adjustable, Equally Spaced
 Cubicle Shelves
 Compartment Spacing 3"H min.

23251

35H
38H
42H
44H:
 18 Compts.

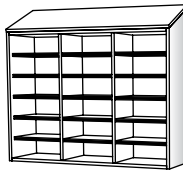

48H
51H
54H:
 21 Compts.

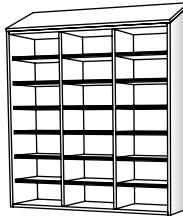

Compt. Widths
 42W = 9 1/2"
 48W = 11"

W: 42,48
H: 35,38,42,44,48,51,54
D: 14,18,21,24

Open, One Face
 3/4" Adjustable, Equally Spaced
 Cubicle Shelves
 Compartment Spacing 3"H min.

23252

35H
38H
42H
44H:
 24 Compts.

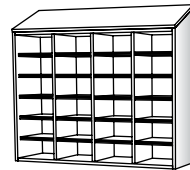

48H
51H
54H:
 28 Compts.

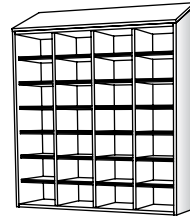

Specialty

Magazine Shelf



W: 24,27,30,33,36,39,42,45,48
H: 48,51,54
D: 14,18,21,24

3 Magazine Shelves

23165

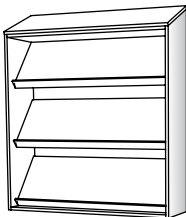
48H
51H
54H

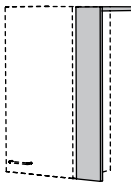
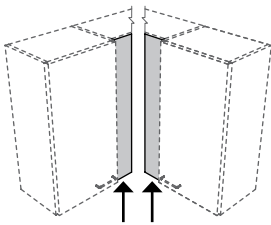

Soffit Trim	Vertical Scribe	Front Filler	Corner Filler
<p>W: 96 H: 00 D: 03</p> <p>Field Trim to Fit Actual Thickness=$\frac{3}{4}$" Actual Depth=3" Edgebanding: One Long Edge in Casebody Trim Color and 0.5mm Thickness</p>	<p>W: 00 H: 35,38,42,44,48,51,54,57,61 D: 14-24</p> <p>Field Trim to Fit Actual Thickness=$\frac{3}{4}$" Actual Depth=3" Edgebanding: One Long Edge in Casebody Trim Color and 0.5mm Thickness</p>	<p>W: 01-12 H: 35-61 D: 14-24</p> <p>Field Trim to Fit Includes Top Closure Panel Edgebanding: Two Short Edges in Casebody Trim Color and .05mm Thickness</p>	<p>W: 01-12 H: 35-61 D: 14-24</p> <p>Field Trim to Fit Depths (D) Listed are Depths of Cabinets to which Filler is Attached Edgebanding: Two Short Edges in Casebody Trim Color and 0.5mm Thickness</p>
15801	15803	22803	22805
			 <p>Left Hand Right Hand</p> <p>Shown with 22809 Top Corner Closure</p>

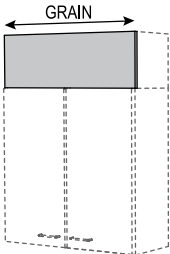
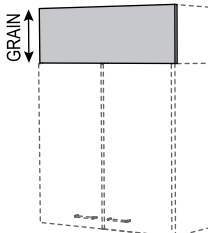
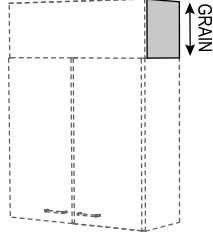
Horizontal Grain Soffit Fascia	Vertical Grain Soffit Fascia	End Soffit Closure
<p>W: 12-96 H: 12-25 D: 00</p> <p>Field Trim to Fit Edgebanding: One Long and Two Short Edges in Casebody Trim Color and 0.5mm Thickness</p>	<p>W: 12-48 H: 12-25 D: 00</p> <p>Field Trim to Fit Edgebanding: One Short and Two Long Edges in Casebody Trim Color and 0.5mm Thickness</p>	<p>W: 00 H: 12-25 D: 14-24</p> <p>Field Trim to Fit Edgebanding: All Edges in Casebody Trim Color and 0.5mm Thickness</p>
15822	15823	15820
 <p>Shown with 15820 End Soffit Closure</p>	 <p>Shown with 15820 End Soffit Closure</p>	 <p>Shown with 15822/15823 Soffit Fascia</p>

SLOPE HUTCH

Installation Accessories

Slope top units require 16816 slope top cover panel for field installation.

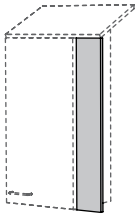
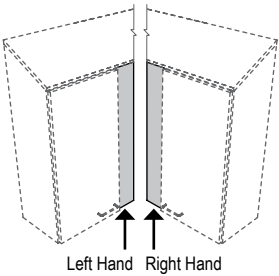
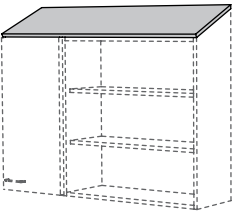

Front Filler	Corner Filler	Slope Top Cover Panel
<p>W: 01-12 H: 35-54 D: 14-24</p> <p>Field Trim to Fit Edgebanding: One Short Edge in Casebody Trim Color and 0.5mm Thickness</p>	<p>W: 01-12 H: 35-54 D: 14-24</p> <p>Field Trim to Fit Depths (D) Listed are Depths of Cabinets to which Filler is Attached Edgebanding: Two Short Edges in Casebody Trim Color and 0.5mm Thickness</p>	<p>W: 12-96 Horizontal Grain 12-48 Vertical Grain H: 00 D: 14-24</p> <p>Shipped in Lengths for Field Trimming Order by Cabinet Depth Based on Standard 25° Rise Edgebanding: One Long and Two Short Edges in Casebody Trim Color and 0.5mm Thickness</p>
23803	23805	16816
		

Custom Slope Top End Wedge
<p>Field Cut to Desired Size Provide Height of Rise Desired Edgebanding: None</p>
16817
